

26/10/95  
R-plan  
R-plan 26/10/95  
63-0/c

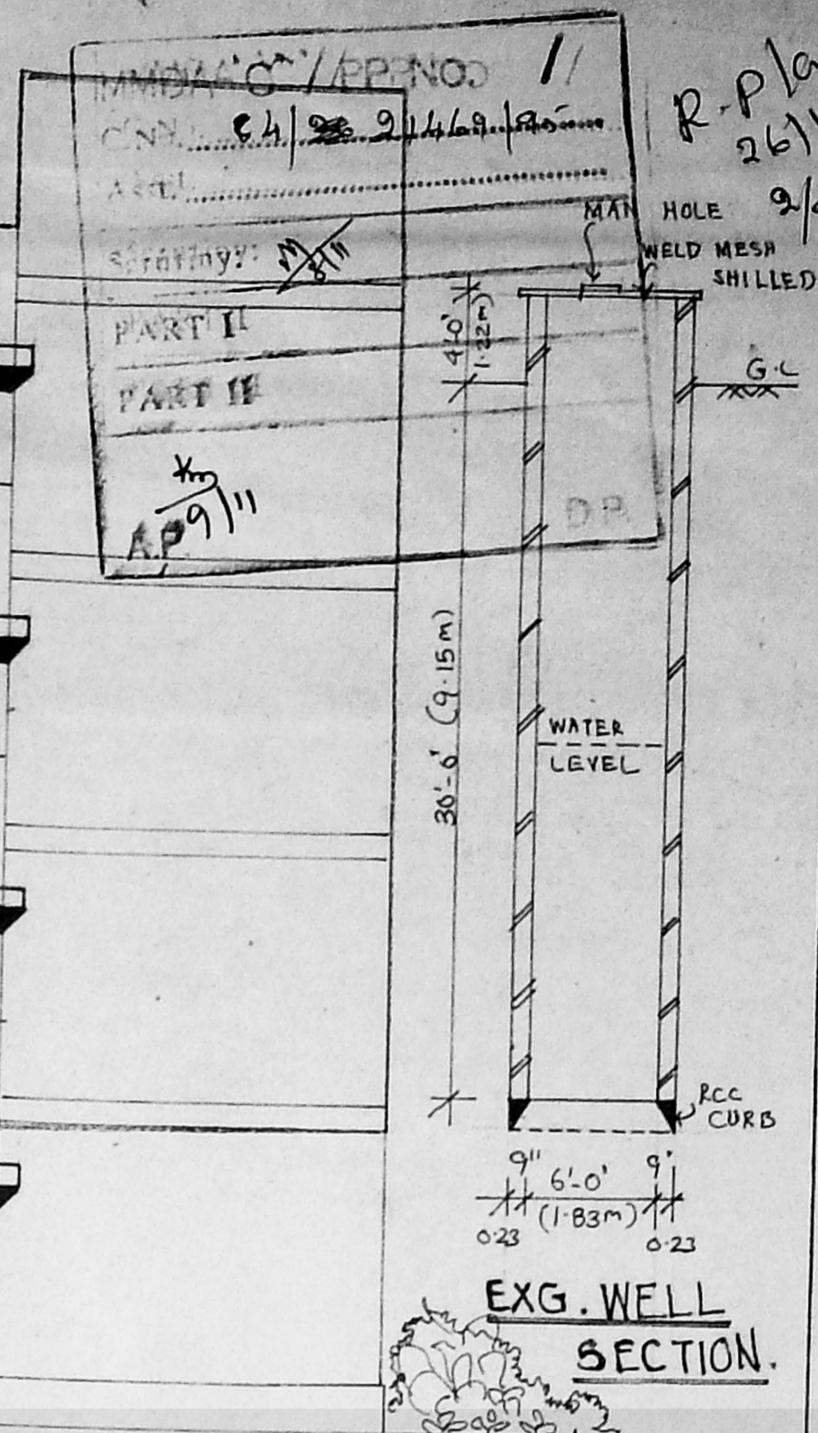

FRONT ELEVATION.

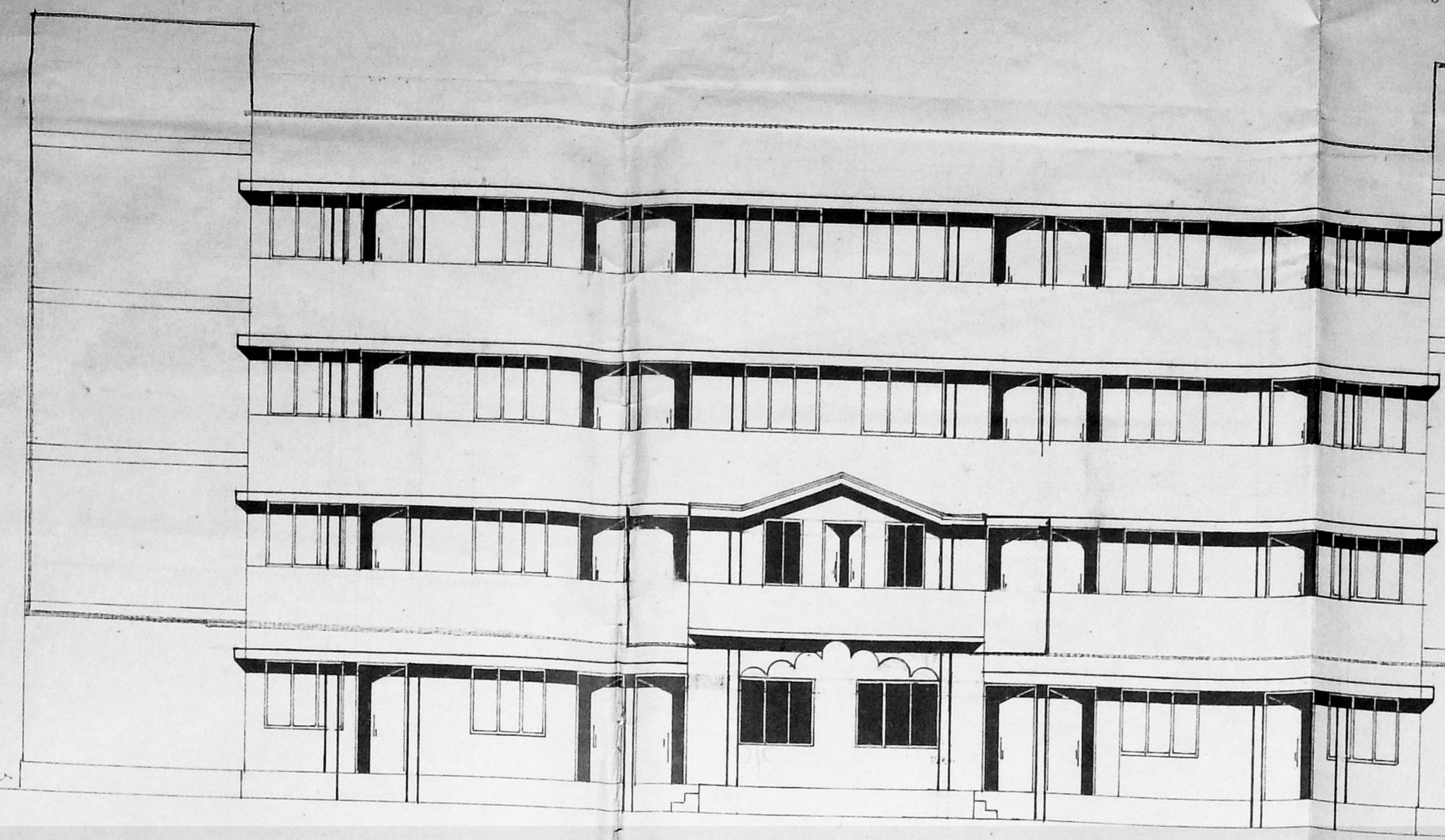
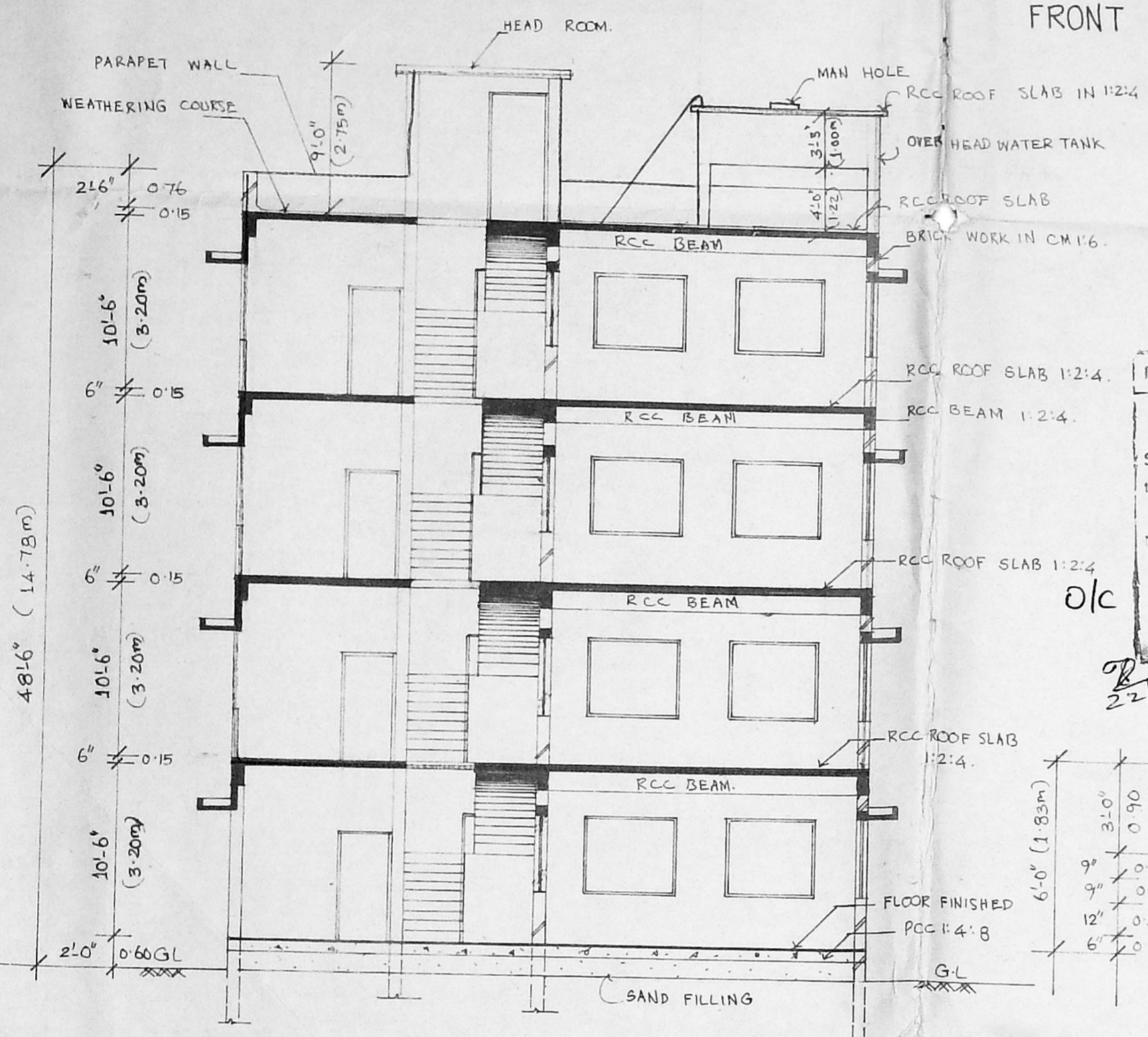

INDEX.  
1. EXISTING CONSTRUCTION:  
2. PROPOSED CONSTRUCTION:

APPROVED  
Subject to the conditions in this office is  
No. 24/21469/95  
24-11-95  
FOR MEMBER SECRETARY  
MADRAS METROPOLITAN  
DEVELOPMENT AUTHORITY  
0.23 X 0.30 M.

JOINERY.	
1. DOOR	D 4'-0" x 7'-0" (1.22 X 2.13m)
2. DOOR	D <sub>1</sub> 3'-3" x 7'-0" (1.00 X 2.13m)
3. DOOR	D <sub>2</sub> 2'-6" x 6'-0" (0.76 X 1.83m)
4. WINDOW	W 8'-0" x 4'-6" (2.44 X 1.37m)
5. WINDOW	W <sub>1</sub> 6'-0" x 4'-6" (1.83 X 1.37m)
6. WINDOW	W <sub>2</sub> 3'-0" x 4'-6" (0.90 X 1.37m)
7. CEMENT JALT	J 6'-0" x 4'-6" (1.83 X 1.37m)
8. CEMENT JALT	J <sub>1</sub> 6'-0" x 2'-0" (1.83 X 0.60m)
9. WINDOW	W <sub>3</sub> 4'-0" x 4'-6" (1.22 X 1.37m)

  

EXTENT.	
1. EXG. GROUND FLOOR PLINTH	AREA. : 4256.00 : 395.54
2. PRO. FIRST FLOOR PLINTH	AREA. : 4452.00 : 413.75
3. TOTAL PLOT AREA	20596.00 1914.13.

EXG. RC COLUMN DETAIL  
SCALE 1" = 4'-0" (1:50)

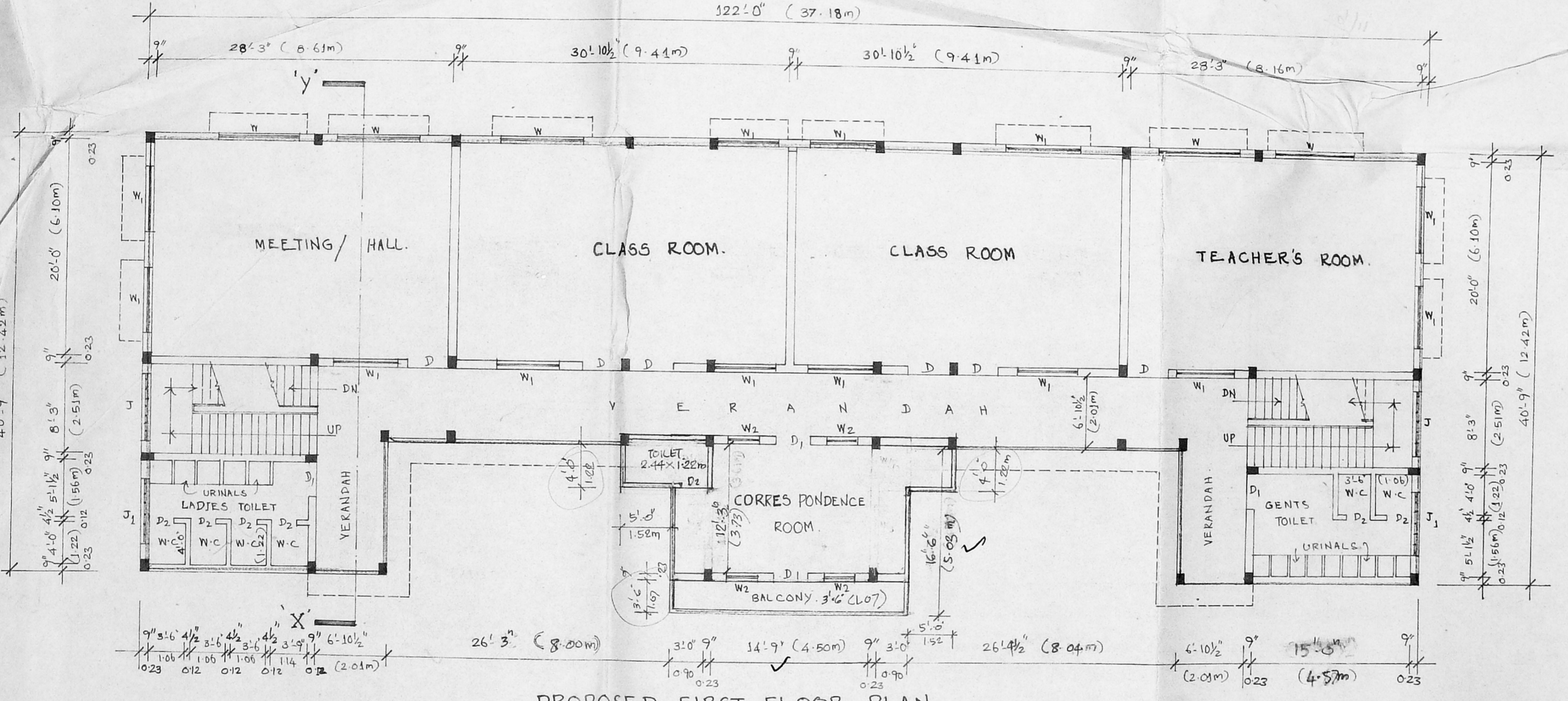

PROPOSED FIRST FLOOR PLAN.

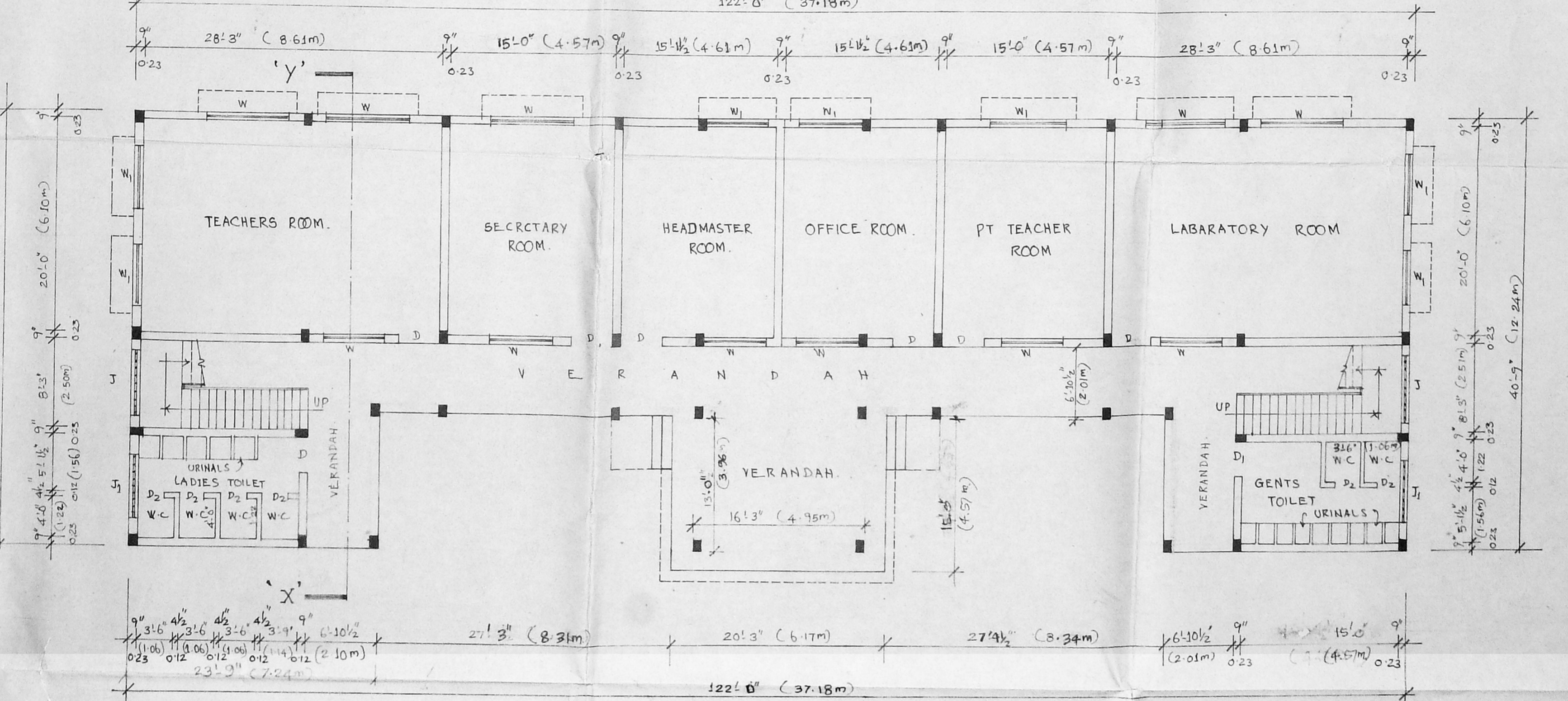

EXISTING GROUND FLOOR PLAN.

PLAN SHOWING THE PROPOSED ADDITIONS IN FIRST FLOOR, SECOND FLOOR & THIRD FLOOR CONSTRUCTION TO THE EXISTING BUILDING FOR HIGHER SECONDARY SCHOOL BUILDING "ST. JOSEPH'S" AT PLOT NO. R.72, BLOCK NO. 6, SURVEY NO. 13/31 PART, KODUNGAIYUR, PHASE II, MADRAS. 600 051, CORPORATION DIVISION NO. 1.

STAIR CASE DETAIL.

1. WIDE	4'-0"	(1.22m)
2. TREAD	0'-10"	(0.25m)
3. RISE	0'-7"	(0.17m)

For ST. JOSEPH'S EDUCATIONAL SOCIETY  
Secretary

DESIGNED BY:  
DRAF. TECH.  
PLANNING & LAND DEVELOPER.

OWNER  
Phone. Resi. 420786  
Er. V. SRINIVASALU, L.C.E.,  
Asst. Executive Engineer (Retd.)  
Consulting Civil Engineer  
Class I Licensed Surveyor  
Corporation of Madras  
REGD. No. 115  
NO. 60 VALLUVAR ROAD,  
ARUMBARKAM, MADRAS 108.  
LICENSED SURVEYOR.



SCALE 1" = 8'-0"  
(1:100)

EXISTING BUILDING APPROVED IN:  
No. 2831/90.  
DATED 24/7/90.

43, HASTHINA PURAM MAIN RD  
NEHRU NAGAR, CHROMEPET,  
MADRAS 600 044.

A TYPE PLOTS.

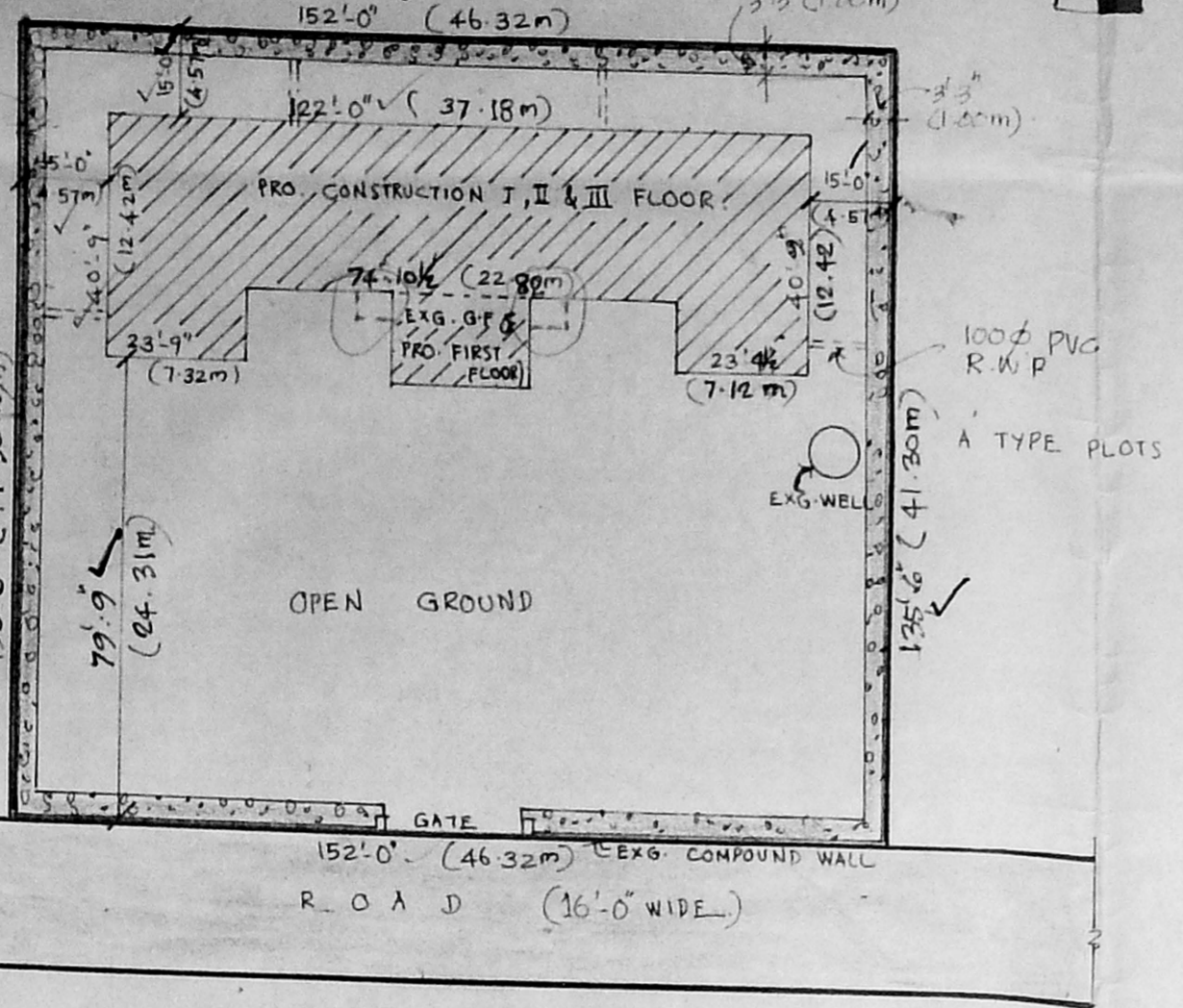

SITE PLAN.

SCALE 1" = 33'-0" (1:400)

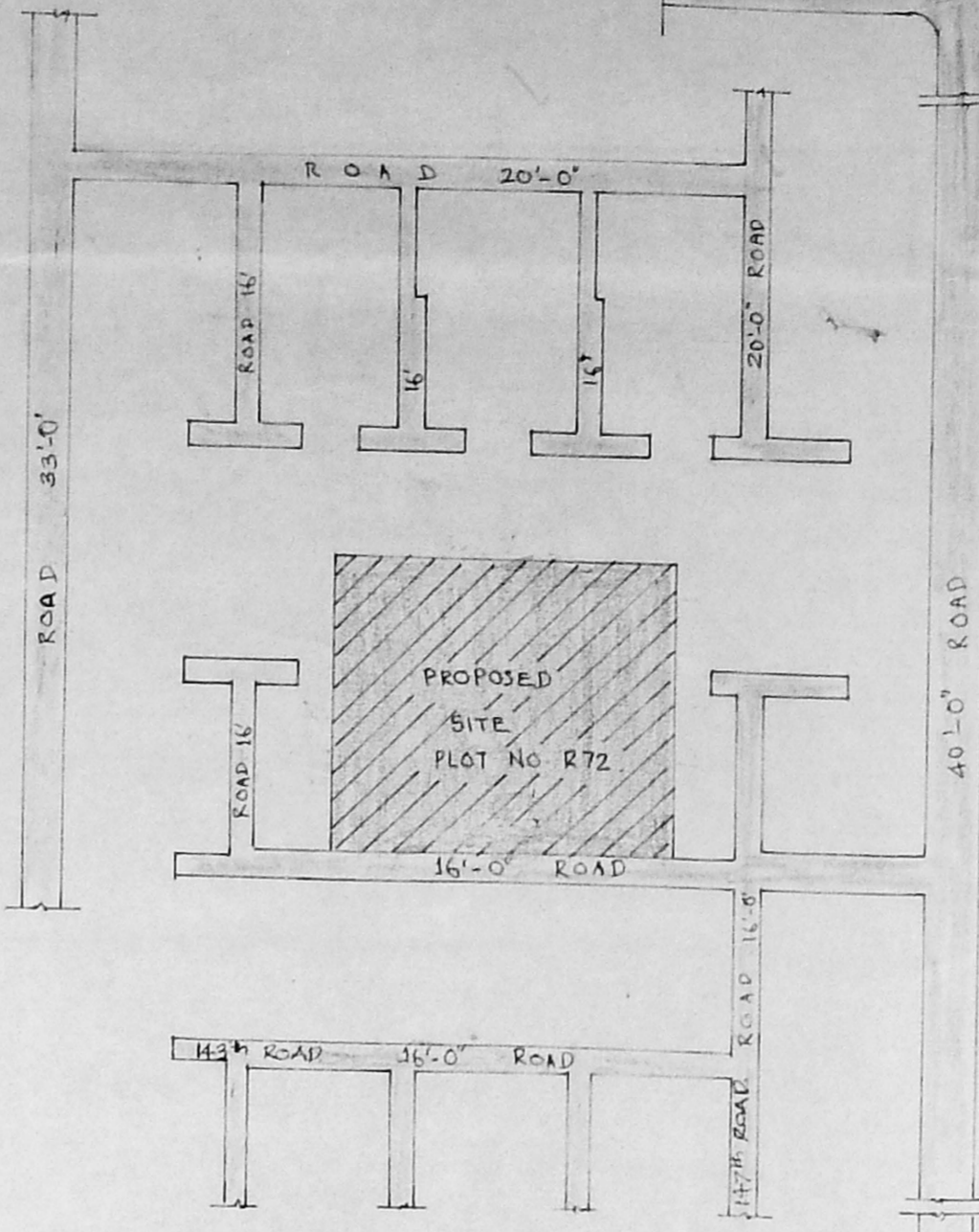

KEY PLAN.

NOT TO SCALE.

JOINERY.

D	4'-0" x 7'-0"	(1.22 x 2.13m)
D <sub>1</sub>	3'-3" x 7'-0"	(1.00 x 2.13m)
D <sub>2</sub>	2'-6" x 7'-0"	(0.76 x 2.13m)
W	8'-0" x 4'-6"	(2.44 x 1.37m)
W <sub>1</sub>	6'-0" x 4'-6"	(1.83 x 1.37m)
J	6'-0" x 4'-6"	(1.83 x 1.37m)
J <sub>1</sub>	6'-0" x 2'-0"	(1.83 x 0.60m)

R. Plan 26/11/95

MMDA 'C' P.P. NO. 5 CEMENT JALI  
C.N. 4/214/95  
PART I  
PART II

EXTENT.

	SQ. FT.	SQ. MT.
1 PRO SECOND FLOOR PLINTH	AREA	4045.00 : 375.92
2 PRO THIRD FLOOR PLINTH	AREA	4045.00 : 375.92
3 PLOT COVERAGE.		21.61
4 F.S.I AREA		0.815

INDEX

1 BOUNDARY LINE.	
2 EXISTING CONSTRUCTION.	
3 PROPOSED CONSTRUCTION.	
4 ROAD OR STREET	

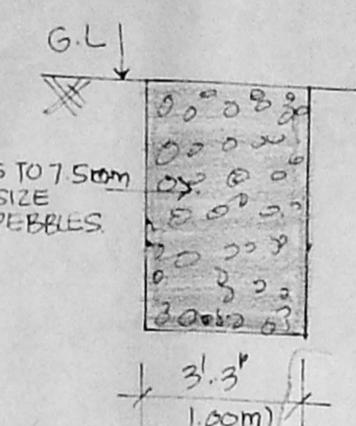

DETAILS OF PERCOLATION BED

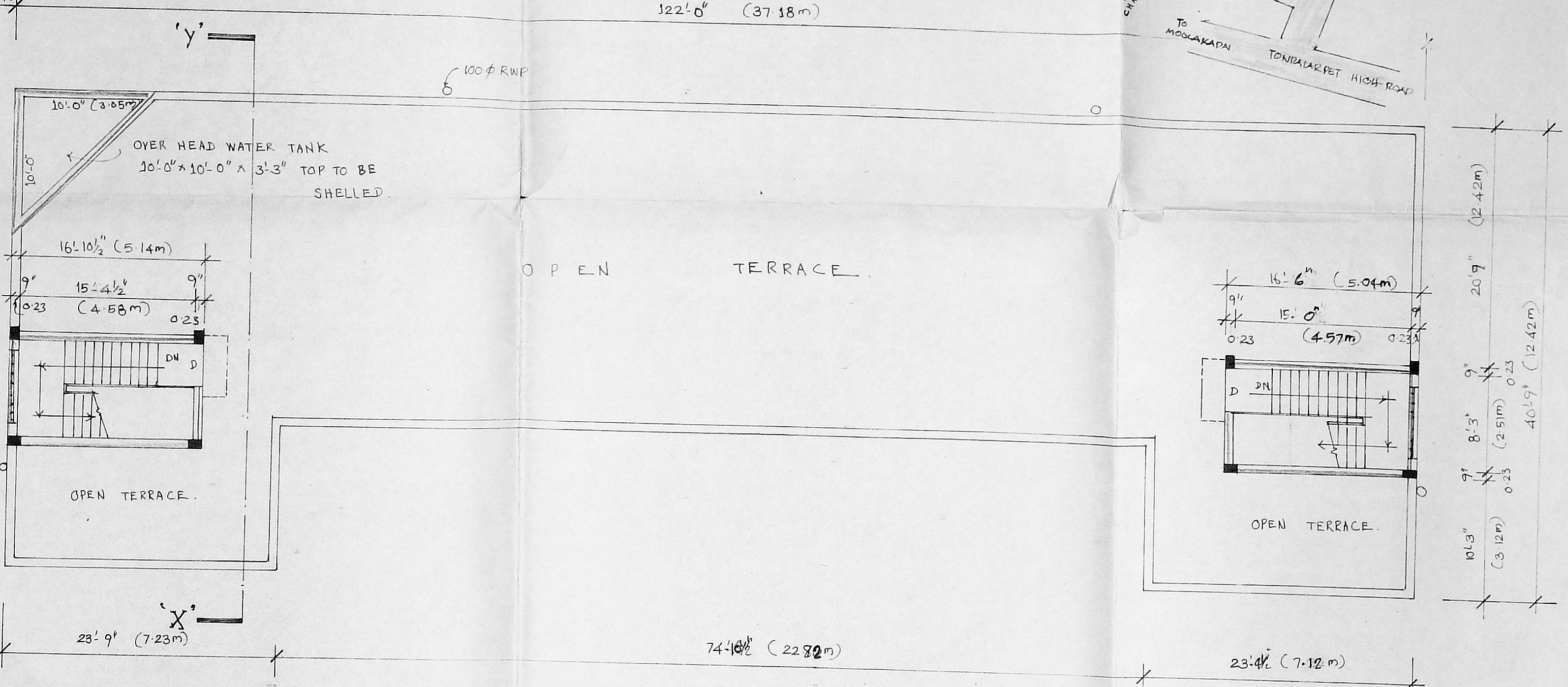

TERRACE FLOOR PLAN.

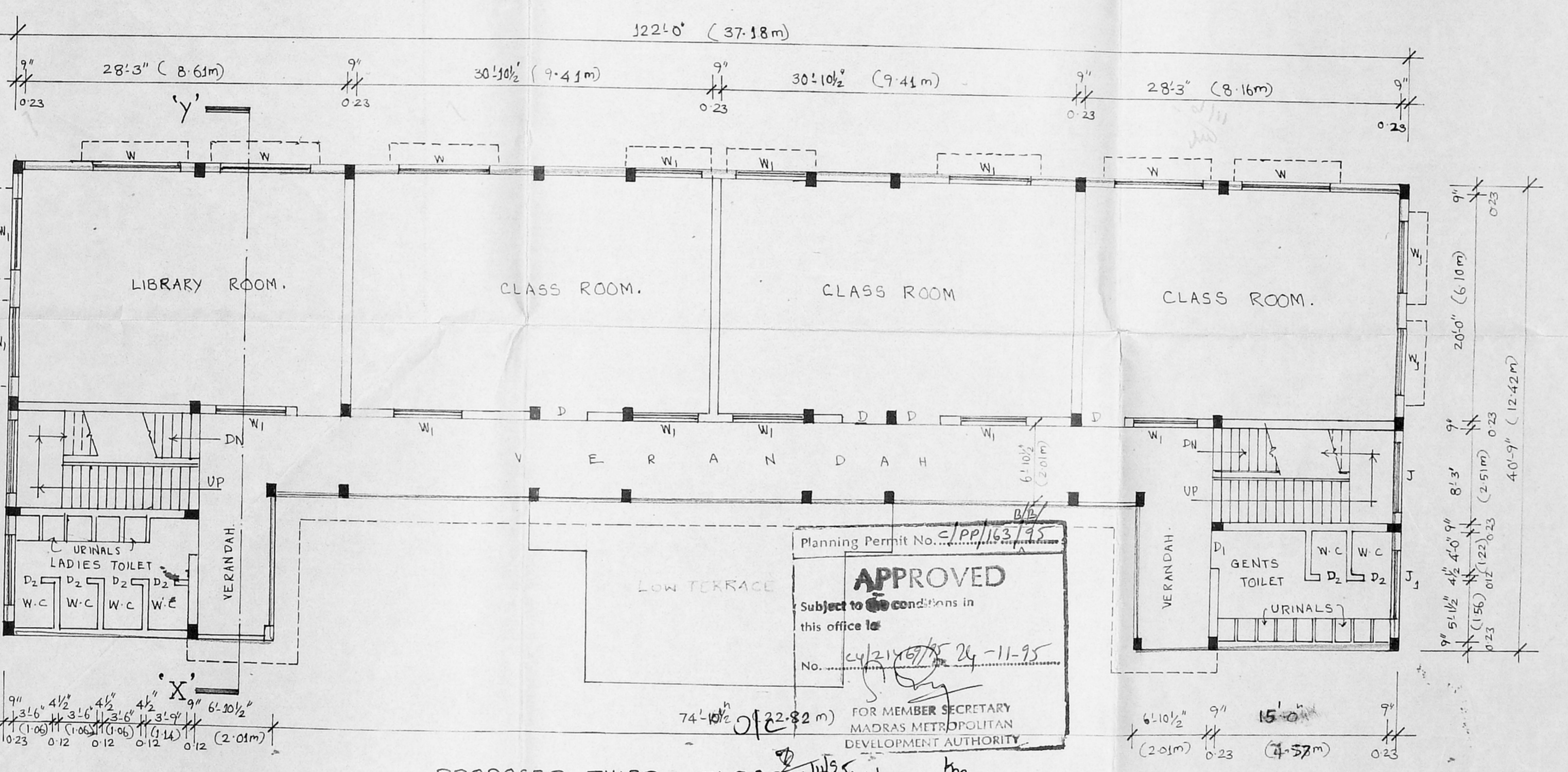

PROPOSED THIRD FLOOR PLAN.

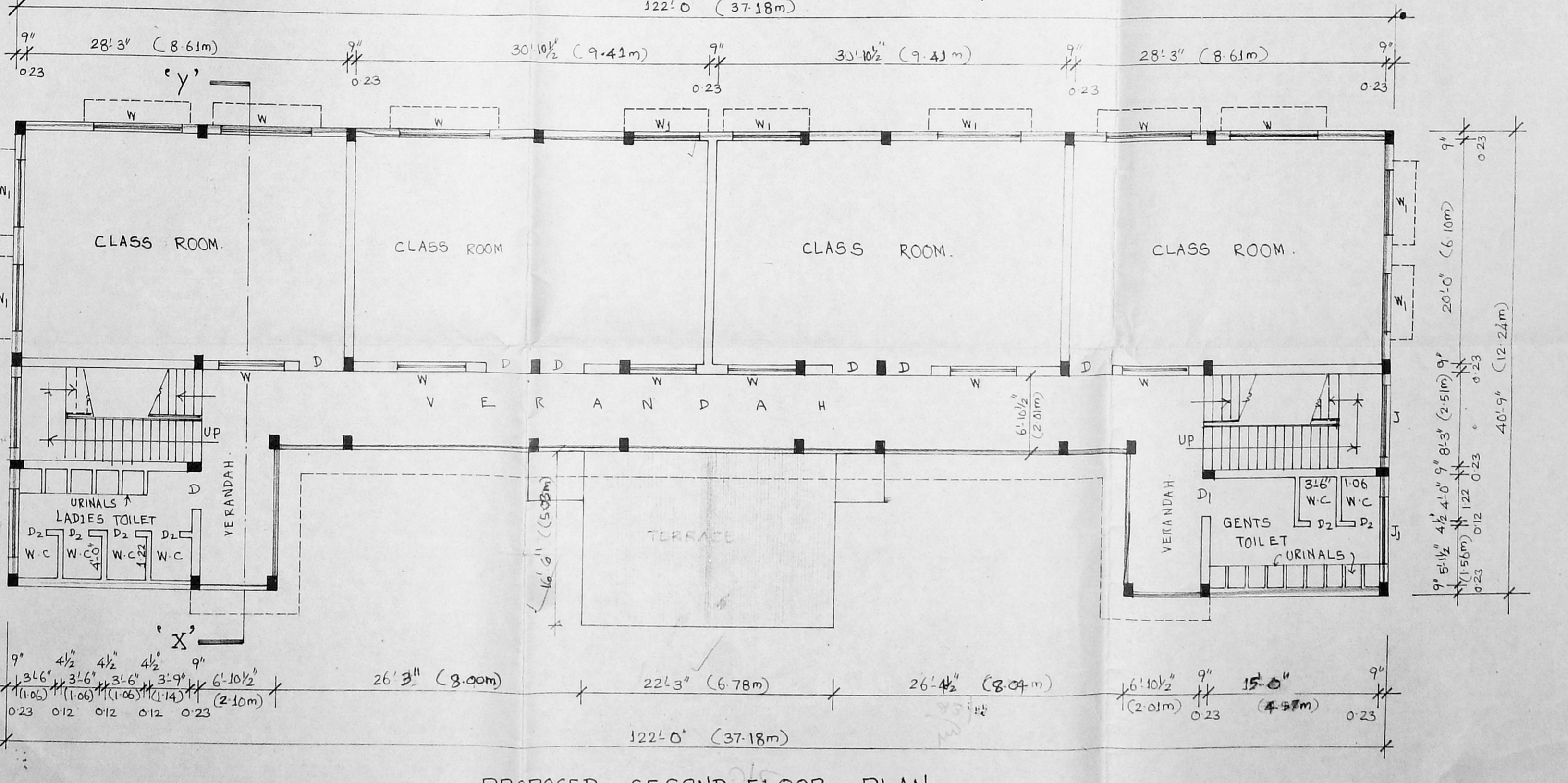

PROPOSED SECOND FLOOR PLAN.

PLAN SHOWING THE PROPOSED ADDITIONS IN FIRST FLOOR, SECOND FLOOR & THIRD FLOOR CONSTRUCTION TO THE EXISTING BUILDING FOR HIGHER SECONDARY SCHOOL BUILDING AT PLOT NO. R. 72, BLOCK NO. 6, SURVEY NO. 100/3B<sub>1</sub> PART, KODUNGAIYUR, PHASE II, MADRAS 600 051, CORPORATION DIVISION NO. 1.

SCALE 1" = 8'-0" (1:100).

STAIR CASE DETAIL.

1. WIDE	4'-0"	(1.22m)
2. TREAD	0'-10"	(0.25m)
3. RISE	0'-6"	(0.15m)

DESIGNED BY: DRAF - TECH. PLANNING & LAND DEVELOPER.

For ST. JOSEPH'S EDUCATIONAL SOCIETY

OWNER: V. SRINIVASULU, L.C.E., Asst. Executive Engineer (Retd.), Consulting Civil Engineer, Class I Licensed Surveyor, Corporation of Madras, REGD. No. 115, No. 60 VALLUVAR ROAD, ARUMBARKAM, MADRAS-108.

LICENSED SURVEYOR: [Signature]

EXISTING BUILDING APPROVED

No. 2831/90.  
DATED 24/7/90.

43, HASTHINAPURAM MAIN RD, NEHRU NAGAR, CHROMEPET, MADRAS 600 044.